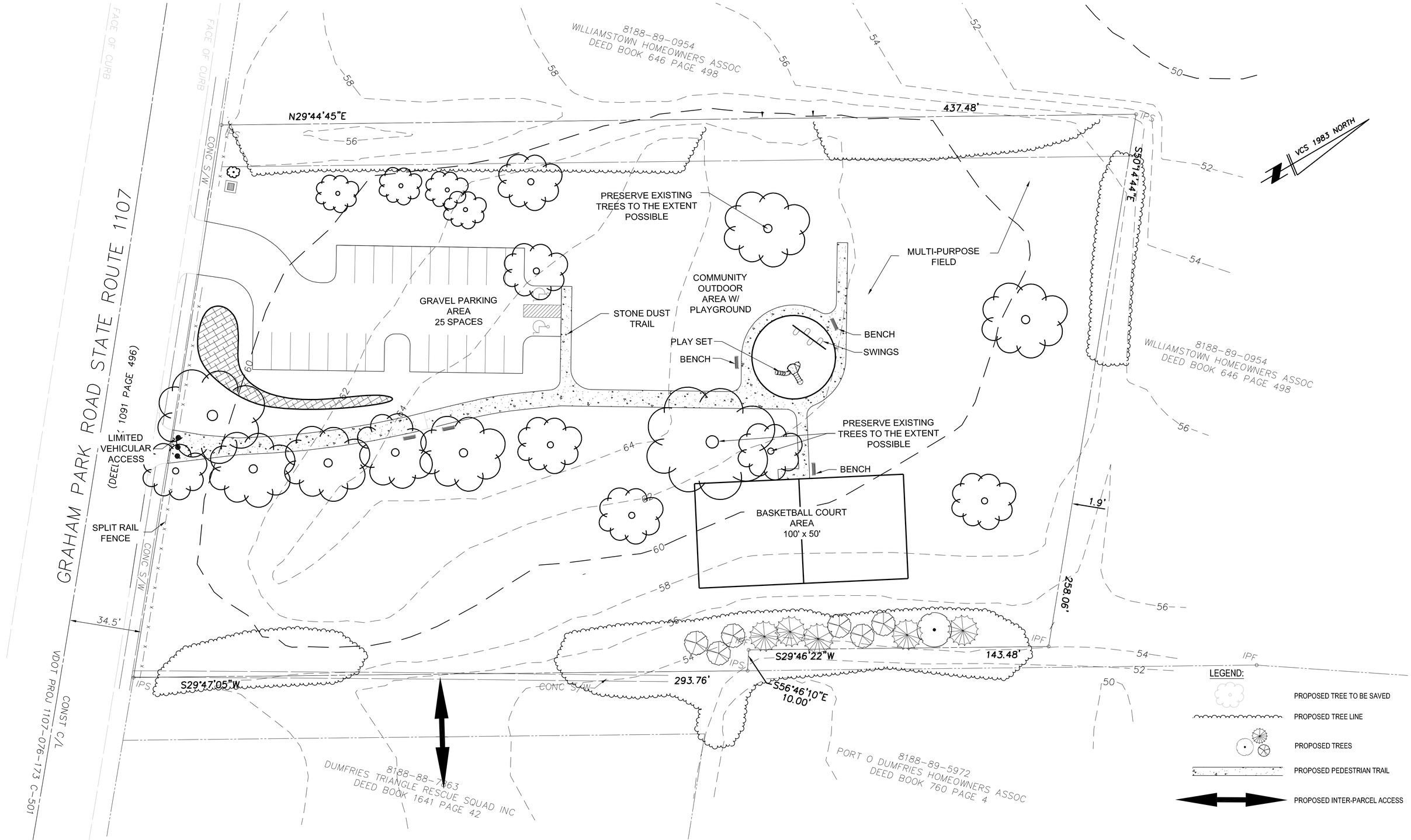

Phase 1 Plan

Wm. O'Kelly Russell, RLA

Planning • Landscape Architecture • Arboriculture

17485 Tripoli Blvd., Dumfries, VA 22026
(703) 221-3381
wmo_kellyrussell@hotmail.com

Ginn Park

Town of Dumfries, Virginia

0 10' 20' 40' 80'

Scale: 1"=20'

February 17, 2012